

Appendix D

Graphs and Statistics

Looked After Children Trends

Numbers of Children

Residential Placements @ 31/3

Agency Fostering @ 31/3

Total Children

% change in numbers

	Mar-07 Closing	Mar-08 Closing	Mar-09 Closing	Mar-10 Closing
Residential Placements @ 31/3	16	14	13	16
Agency Fostering @ 31/3	17	15	28	26
Total Children	33	29	41	42
% change in numbers		-12%	41%	2%

Numbers of Children

Residential Placements @ 31/3

Agency Fostering @ 31/3

Total Children

	closing	Average	Average	Average
Residential Placements @ 31/3	16.0	16.3	13.3	15.0
Agency Fostering @ 31/3	17.0	17.3	17.6	24.8
Total Children	33.0	33.6	30.8	39.8

Average cost Residential

Average Costs Agency Fostering

£150.3k

£153.3k

£151.2k

£47.4k

£49.0k

£49.9k

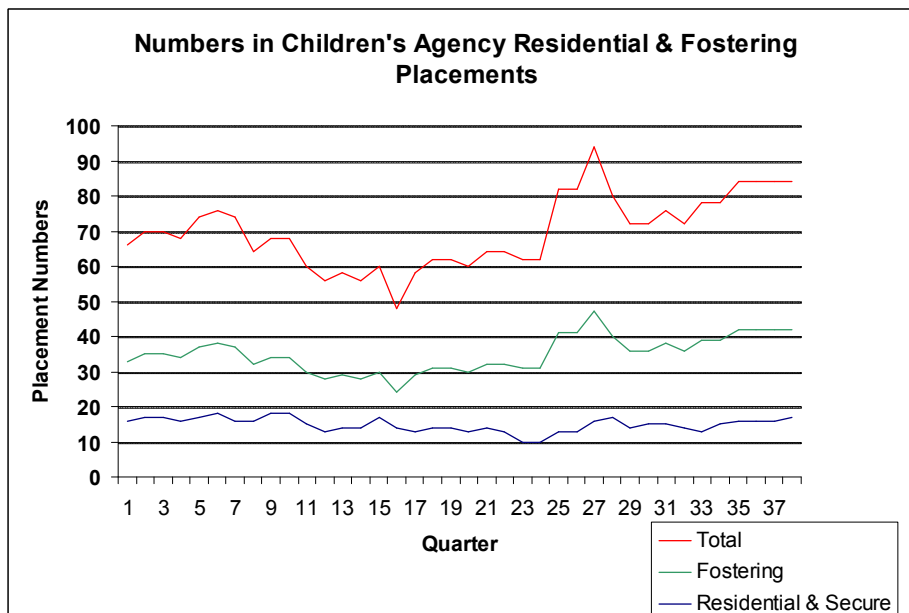

Local Authority Spend Profile 2009/10

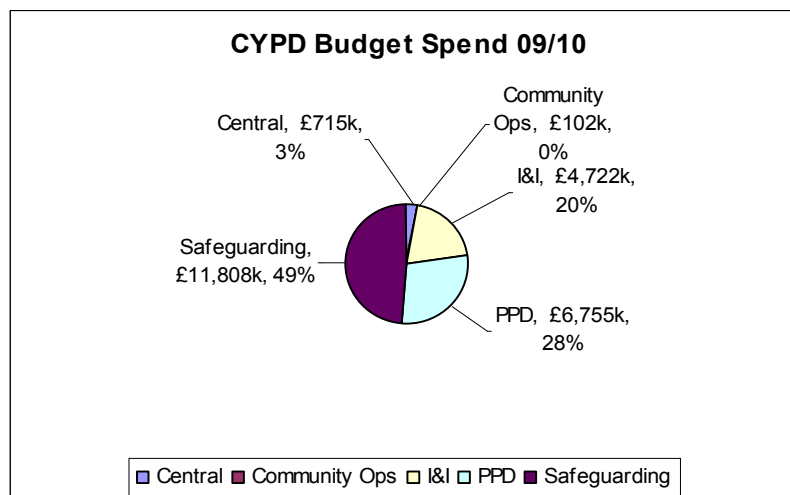

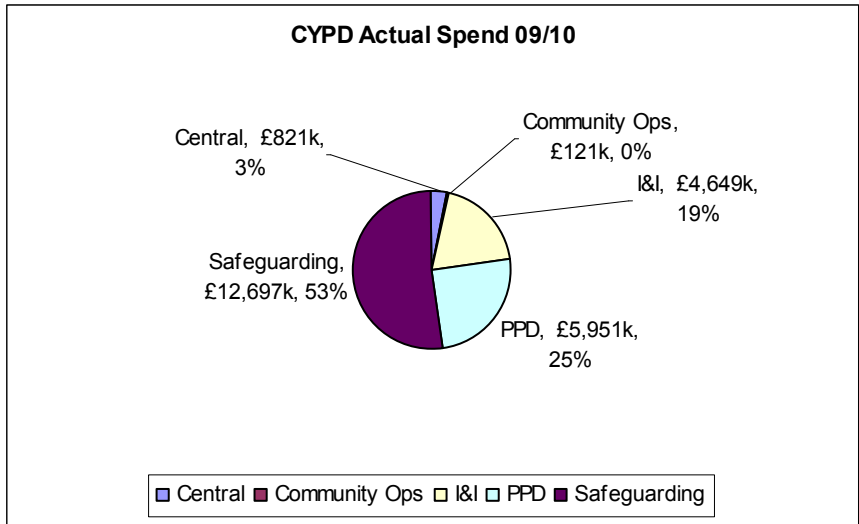

All funding Streams Spend Profile

